

INITIAL RECEIPT

**United States Department of the Interior
Bureau of Land Management
DIV OF LANDS, MINRLS & ENERGY
ONE N CENTRAL AVE
PHOENIX, AZ 85004 -4427
Phone: 602-417-9200**

| Receipt | |
|---------|---------|
| No: | 4690795 |

| |
|--|
| Transaction #: 4814646 |
| Date of Transaction: 02/18/2020 |
| CUSTOMER: |
| BRUCE R SCHARF PO BOX 458 QUARTZSITE, AZ 85346-0458 US |

| LINE # | QTY | DESCRIPTION | REMARKS | UNIT PRICE | TOTAL |
|---------------|------|--|---------|------------|-----------------|
| 1 | 1.00 | LOCATABLE MINERALS / MINING CLAIMS- NEW, UNADJUD, ONE OR MORE AUTH NOS / NEW MINING CLAIM PROCESSING FEE CASES: AMC459280/\$20.00 | | - n/a - | 20.00 |
| 2 | 1.00 | LOCATABLE MINERALS / MINING CLAIMS- NEW, UNADJUD, ONE OR MORE AUTH NOS / NEW MINING CLAIMS LOCATION FEE CASES: AMC459280/\$40.00 | | - n/a - | 40.00 |
| 3 | 1.00 | LOCATABLE MINERALS / MINING CLAIMS- NEW, UNADJUD, ONE OR MORE AUTH NOS / NEW MINING CLAIMS MAINTENANCE FEE CASES: AMC459280/\$165.00 | | - n/a - | 165.00 |
| TOTAL: | | | | | \$225.00 |

| PAYMENT INFORMATION | | | |
|---------------------|-----------|--|----------------------|
| 1 | AMOUNT: | 225.00 | POSTMARKED: N/A |
| | TYPE: | CHECK | RECEIVED: 02/18/2020 |
| | CHECK NO: | 26463778953 | |
| | NAME: | SCHARF, BRUCE R PO BOX 458 QUARTZSITE AZ 85346-0458 US | |

| REMARKS |
|---------|
| |

This receipt was generated by the automated BLM Collections and Billing System and is a paper representation of a portion of the official electronic record contained therein.

ENTERED
FEB 26 2020
BY: *Ram*

CORRESPONDENCE

TRANSFERS

MAINTENANCE FEES

WAIVERS

POL/NOI

MISCELLANEOUS

**LOCATION NOTICES
AMENDMENTS
STATUS SHEET
GEO REPORT/MTP**

MINING CLAIM STATUS REPORT

Data Entered: 2/26/2020

MTP Checked By: 2/26/2020
GEO Checked By: 2/26/2020

LEAD SERIAL NUMBER: AMC 459280 thru AMC _____

NUMBER OF CLAIMS & TYPE:

1 LODE
____ PLACER
____ ASSOCIATION PLACER
____ MILL SITE
____ TUNNEL SITE

CHARGES:

Processing Fee @ \$20 = \$ 20
Location Fee @ \$40 = \$ 40
Maintenance Fee @ \$165 = \$ 165
Add'l Maint Fee for Assoc Placer = \$ _____
SUBTOTAL \$ _____
Other Fees \$ _____
Other Fees \$ _____
TOTAL \$ 225

TOTAL ACREAGE: _____ *Per Claim*
(Placer Only)

NUMBER OF LOCATORS: _____

DOCUMENTS RECEIVED VIA: Over-the-Counter [] Mail [] **TIMELY FILED:** Yes [] No []

LEGAL DESCRIPTION:
T 30N R 20W SEC 11
T _____ R _____ SEC _____
T _____ R _____ SEC _____
T _____ R _____ SEC _____
T _____ R _____ SEC _____

BLM [] FOREST SERVICE [] _____ SUBJ TO PL 359: Yes [] No []
WILDERNESS AREA [] _____

SPLIT ESTATE: N/A [] SX [] PX [] OTHER [] _____
SRHA [] Was proper Notice filed if located on SHRA Land? Yes [] No []

RECONVEYED MINERALS ON BLM LAND REQUIRE OPENING ORDER FROM 1944 TO 1993:
Open to Entry On _____ N/A []

COMMENTS/STATUS: VOID [] PARTIALLY VOID [] PVT MINERALS [] WITHDRAWN LANDS []
OTHER [] _____

[] Claimant acknowledges that portions of the following claim(s) site(s) may be void or voidable.

Printed Name of Claimant _____ Signature of Claimant _____

*****FINAL ADJUDICATION*****
DATE _____ INITIALS _____

AMC 459280

[Handwritten initials]

LOCATION NOTICE FOR LODE MINING CLAIM

Amendment BLM Serial # _____
NOTICE IS HEREBY GIVEN that the Golden Dream #9
20.66 lode mining claim has been located
by Bruce Scharf whose current mailing
address is P.O. Box 458
Quartzsite, AZ 85346

RECEIVED
LA PAZ STATE OFFICE
2020 FEB 14 P 2:49
PHOENIX, ARIZONA
BLM
Date
Stamp

The general course of this claim is East to West and it is situated in LA PAZ
County, Arizona. This claim is 1500' feet in length and 600' feet in width.

20.66 Total Claim Acreage. This claim runs from the location monument on which this location notice
is posted on the centerline of the claim approximately 1500' feet in a West direction to the West
end line and 300' feet in a North direction to the North end line. This claim is marked by six
monuments, one at each corner and one at the center of each end line of the claim.

The location monument on which this notice is posted is situated within Section 11-SW 1/4 Township 3
N, Range 20-W, Gila Salt River Base and Meridian, Arizona and this claim encompasses portions
of the following quarter section(s), section(s), Township(s) and Range(s) This claim starts in
Sec 11-SW 1/4 and encompasses in a West direction into Sec 10-SE 1/4
Gila Salt River Base and Meridian, Arizona.

The locality of this claim with reference to some natural object or permanent monument and additional information
(if any) concerning its locality are as follows: Federal Stake #1 for Sec. Corner of 10-11-15-14
is West (725') of the South E. Corner Monument Sec 11-SW 1/4 T3-3N-
of the 20.66-ACRE-Goldendream #9 LODE The above information is shown on the attached map. R-20-W

DATED AND POSTED on the ground this 11th day of FEBRUARY, 2020.

LOCATOR(s) AGENT
Print Name(s) Bruce Scharf and Nina M. Pullman
Signature(s) Bruce Scharf Nina M. Pullman

Form MCF100
Revised July 2014

ANCI59280

OPS

Owners + Locators
 Bruce Scharf
 Nina M. Pullman
 P.O. Box 458
 Quartzsite, AZ
 85346

MINING CLAIM MAP

Lode (X) Placer ()
 Millsite ()

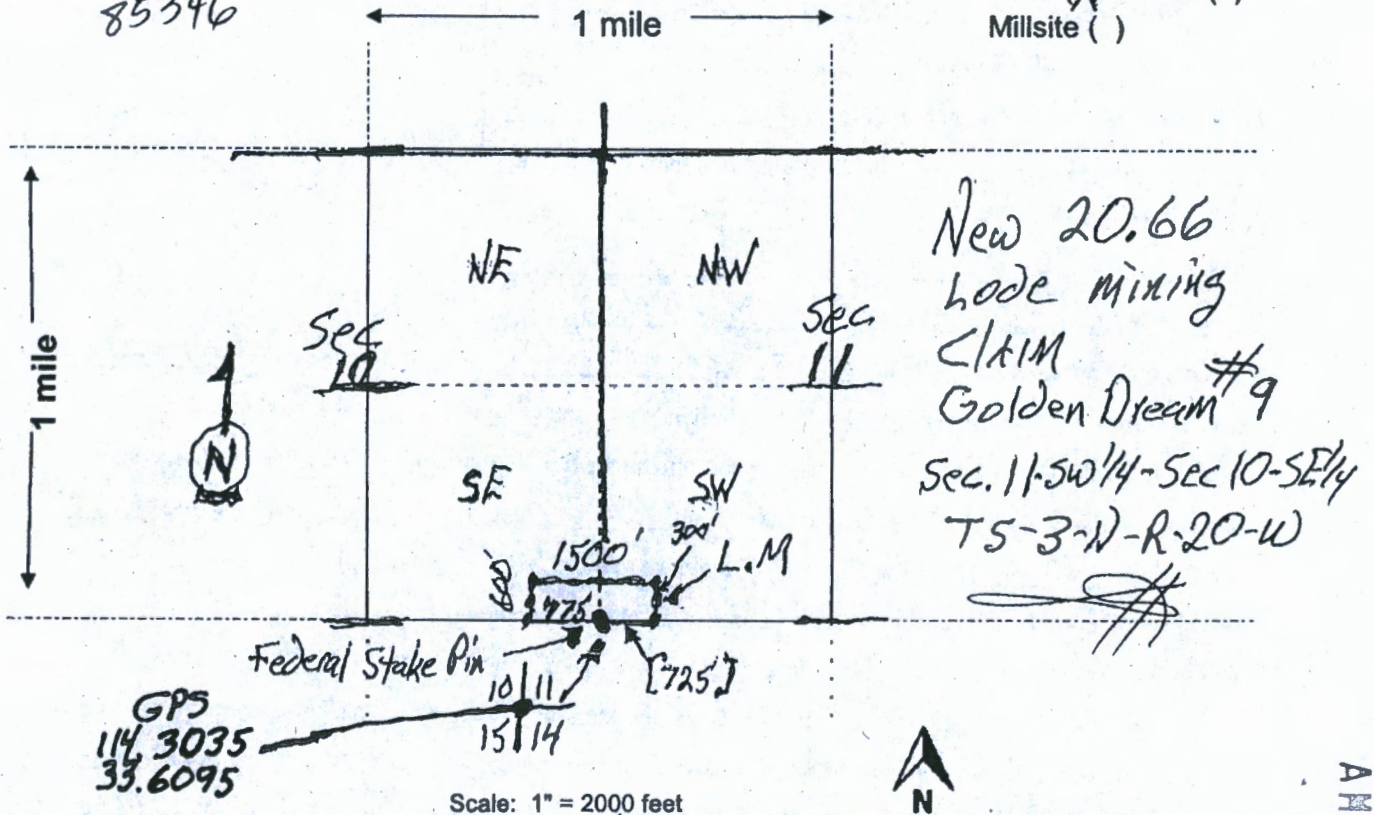

Scale: 1" = 2000 feet

1. The above map depicts the Golden Dream #9 mining claim, which is located in Section (s) Sec 10-SW 1/4, Township 3-N, Range 20-W, Gila and Salt River Base and Meridian, L.P.A.Z. County, Arizona. Total claim acreage is 20.66

2. The type of corner and location monuments used are as follows: 5' white Conduit with decorative Rock Base

3. The bearings and distances in degrees and feet between claim corners and to a public land survey monument are as depicted on the map.

4. If the claim is a placer or millsite claim with exterior limits conforming to legal subdivisions of the public survey, provide a legal description of the claim _____

RECEIVED
 BUREAU OF LAND MANAGEMENT
 PHOENIX ARIZONA
 2020 FEB 4 P 2:11

Form MCF100a
 Revised July 2014

AMC459280

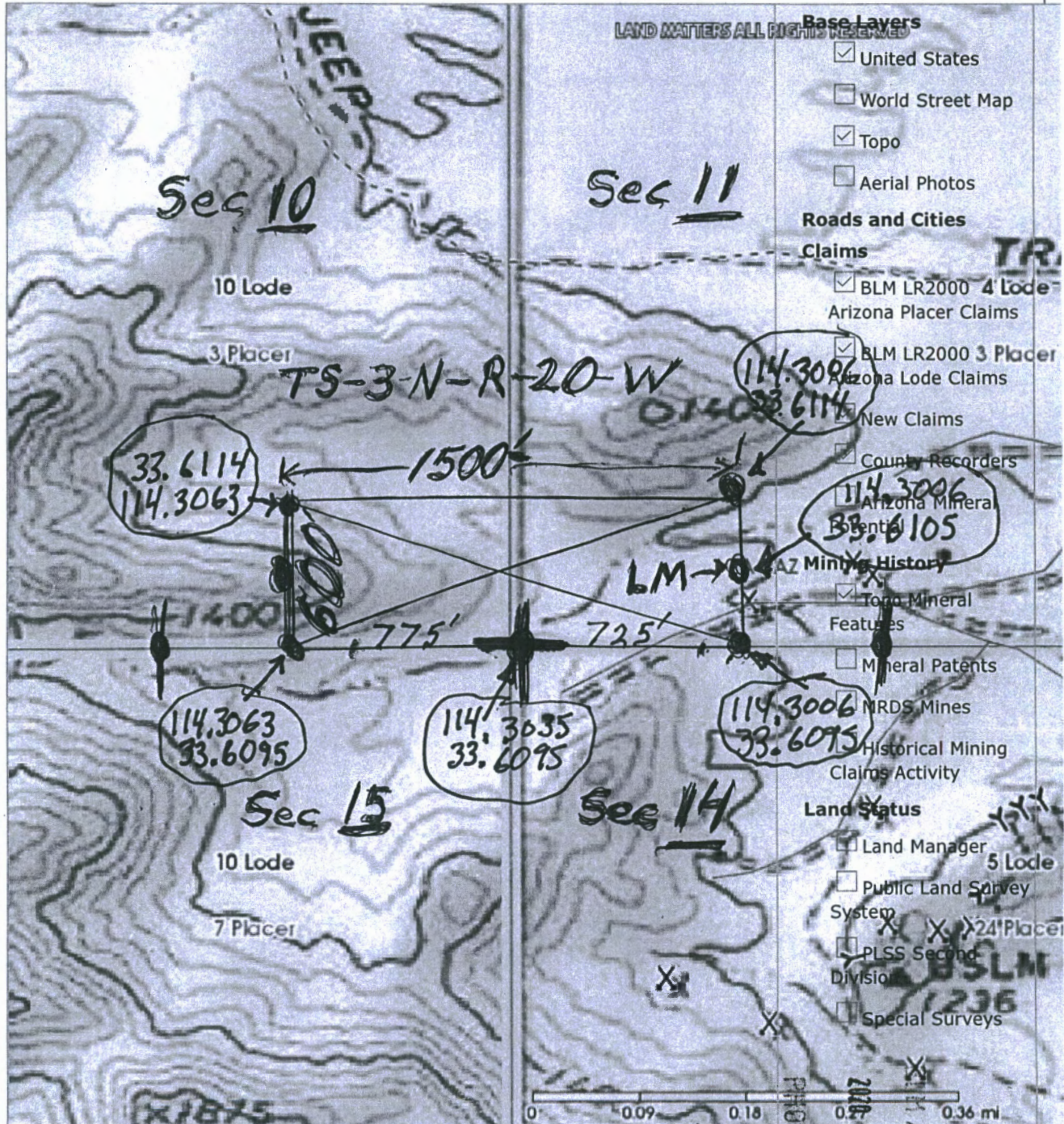

AMC459280

Golden Dream Lode #9

RECEIVED
AZ STATE OFFICE
FEB 14 P 2:49
PHOENIX, ARIZONA

DEPARTMENT OF THE INTERIOR
BUREAU OF LAND MANAGEMENT
Case Recordation

Geographic Report with Land

Disposition is equal to **AUTHORIZED , CANCELLED , EXPIRED , PENDING , REJECTED , RELINQUISHED ,
WITHDRAWN**
and Meridian Township Range Section is equal to 14 0030N 0200W 011
and Admin State is equal to AZ

DEPARTMENT OF THE INTERIOR
BUREAU OF LAND MANAGEMENT
Case Recordation
Geographic Report with Land

Admin State: AZ
Geo State: AZ

| Serial Number | Total Case Acres: | Casetype | Case Disp | Mer | Twp | Rng | Sec | Sur Type | Sur Nr | Sur | Subdivision | Act Pend |
|---------------|-------------------|----------|------------|-----|-------|-------|-----|----------|--------|-----|---------------------------|----------|
| AZA 033508 | 1.000 | 380913 | AUTHORIZED | 14 | 0030N | 0200W | 011 | ALIQ | | | SW; | |
| AZA 035714 | 1.000 | 281001 | AUTHORIZED | | | | | ALIQ | | | NESW,NWSW,NESE; NWSSE; | |
| AZA 03571401 | 1.000 | 281001 | AUTHORIZED | | | | | FF | | | SESE (WITH 1/4 IN); | Y |
| AZAR 0003819 | 250.670 | 288100 | AUTHORIZED | | | | | ALIQ | | | NENENE; | |
| AZPHX 0083225 | 438.303 | 288100 | AUTHORIZED | | | | | ALIQ | | | NENE; | Y |
| | 438.303 | | | | | | | | | | | |



| | | |
|---|-----------------|--|
| UNITED STATES POSTAL SERVICE. | | <i>Retail</i> |
| P | US POSTAGE PAID | Origin: 85344 02/12/20 0359940461-05 |
| | \$7.75 | |
| PRIORITY MAIL 1-DAY® | | |
| | | 0 Lb 1.80 Oz 1006 |
| EXPECTED DELIVERY DAY: 02/13/20 | | |
| SHIP TO: | | C041 |
| 1 N CENTRAL AVE STE 800 PHOENIX AZ 85004-4427 | | |
| USPS TRACKING® NUMBER | | |
| | | |
| 9505 5104 5508 0043 1841 37 | | |

Please recycle.

Flat Rate Mailing Envelope

For Domestic and International Use

Visit us at usps.com

From/Expéditeur:

Bruce Scharf
P.O. Box 458
Quartzsite AZ 85346

To/Destinataire:

BLM - Dept. of Interior
One N. Central Ave. Suite 800
Phoenix, AZ 85004

Country of Destination/Pays de destination:



RECEIVED
SENIOR STATE OFFICE
2020 FEB 14 P 2 49
PHOENIX, ARIZONA



EP14F

This packaging is the property of the U.S. Postal Service and is provided solely for use in sending Priority Mail shipments. Misuse may be a violation of federal law. This packaging is not for resale. EPA# 0 U.S. Postal Service, Oct. 2008. All rights reserved.